THE DOTHAN EAGLE

Showers tonight or Saturday

Pay cash and get 3 line want ad 3 times for twenty five cents

Dothan's Population: 1890, 247· 1900, 3,275; 1910, 7,016; 1920, 20,000—"For I heard them say, Let us go to Dothan."

DOTHAN, ALABAMA, FRIDAY EVENING, MAY 10, 1912

NUMBER 190

WALLS OF WATER RUSH THROUGH CREVASSE

BREAK WILL PROBABLY WIDEN TO EXTENT OF ONE MILE DANGER INCREASES

New Roads, La May 9—By tear away 1 400 feet of the south end of the Torras crevasse a wall of wa from 8 to 10 feet deep and a half a mile in width is today bear down upon th already overflow area of Pointe Coupee St Lan ry and several other parishes to complete it work of ruin begun ei ght days ago By tomorrow the sp will probably be a mile cross New Roads heretofore con dered practically safe from the floods is rapidly becoming inundat ed The negro quarter of the town has already been invaded All live stock in this neighborhood is being shipped out or driven down the le vee toward Baton Rouge Boats are being built and other prepara tions made by the townspeople for a hurried exit in the event of the flood reaching a dangerous depth This section of the parish being thickly populated much rescue work will be required if the flood reaches alarming proportions Motor boats and skiffs are being concentrated here by the government representa tives in anticipation of urgent needs for them In some instances the officers have confiscated boats and are holding them in readiness Leo Bennet Weeks who has about cleared the country around Batchelor will establish headquarters here and di rect the relief work

No Trains Running

Rail communication with Morgan za has been severed a washout in the Texas and Pacific tracks having occurred two miles south of that place Trains are being operated as far north as Schwab a mile this side of the washout and those of the few remaining in Morganza who wish to leave are taken aboard the train at the little flag station Out of the population of 600 there are 26 of Morganzas residents who re fuse to leave their submerged homes

The headquarters of the St Mar tinville military company were mov ed from there to New Roads today

Farmers driving their live stock in advance of the flood arrived here early today from the country around Bordoche and report there are hun dreds of people marooned in their homes in that vicinity in urgent need of relief Motorboats were unable to reach that district yesterday owing to a series of accidents

Looters in skiffs and flatboats are reported to be reaping a rich harvest in the inundated country Many houses from which their occupants were hastily driven have been brok en into and robbed and in some in stances money and valuable jewelry of considerable amount secured

No Race Suicide

Judging from the large number of families that have passed through the New Roads relief station during the past week there is no race sui cide in Pointe Coupee parish One robust woman with an Amazonian build had sixteen little children strung out after her when she climb ed down the steps of a relief train mothers with nine and ten children are numerous among the refugees

The majority of the negro refu gees who pass through here are as happy as a crowd for a picnic When one of the relief trains pulled into the station here today a negro was seen sitting on a pile of household plunder loaded on a flat car picking a banjo another rattling a pair of bones and a group of others danc ing on one end of the car

Over 1 000 refugees have passed through New Roads during the past fo twenty four hours All of them tell ing the same story of hardship mis ery and suffering Most of them have been rendered penniless pos sessing now but the clothing they wear

All of the remaining refugees north of Morganza will be tranport ed to Port Hickey, just north of Baton Rouge Boats from here will make their last trips today and warn all those who have not moved that it is their last chance to be taken out by the New Roads rescue work ers

GRAND COMMANDERY MEETS IN DOTHAN NEXT YEAR

Meeting to be Held May 14 and 15 Representative Body of Men from All Over Alabama Will Come to Dothan Carmichael and Malone Return From Selma

The Grand Commandery of Ala bama which closed its session in Selma yesterday decided to come to Dothan for its annual meeting next year which is Wednesday and Thurs day May 14 and 15th

The Dothan Commandry was rep resented in the meeting of the Grand Commandery by Messrs D C Car michael and E R Malone and as soon as they got to Selma they be gan to campaign to bring the meet ing here next year Birmingham was making a hard pull for the meet ing, but the claims of Dothan were favorably considered

Mr Carmichael past Eminent Commander of Dothan Commandery is grand warder which puts him in line for election of Grand Eminent Commander

Mr L M Moseley of Union Springs was elected Grand Eminent Commander at the Selma meeting this week

The Commandery was organized in Dothan ofur years ago but it is already one of the strongest in the state

WOMEN MAY BE LICENSED TO PREACH

Minneapolis Minn May 9—Scores of memorials are pouring in to the general conference Methodist Episcopal Church and many will be considered for final action before the conference adjourns

Foremost is a memorial relating to the famous paragraph 260 of the church discipline prohibiting danc ing, card playing and kindred am usements This section will be am ended so as to leave the question to the conscience of individual mem bers

It is believed by many delegates that a suffragette movement pre vails in the conference This was indicated by the introduction of a memorial asking that women be lic ensed to preach This will provoke much debate

Mrs I M Findley Route No 2 Lyons Ga was relieved from a severe pain by the use of Foley Kid ney Pills Some time ago I had trouble with my bladder and suffer ed much pain I took Foley Kidney Pills and they cured me Foley Kidney Pills will also cure backache rheumatism kidney and bladder ailments and all urinary irregulari ties For sale by N H McClintock Dothan Ala 111

MEETING BEING HELD FOR PACKING HOUSE PROPOSITION

A meeting is being held this af ternoon for the purpose of discuss ing the packing house prospects and in order to see how the capitalists stand An effort is here made to raise $50 000 in Dothan proper and as soon as this is done outside work will begin It is understood that the $50 000 can be raised here readi ly and is being done so now

DOTHAN MAY GET AUTO FIRE APPARATUS

CITY IS STILL CONSIDERING AN UP TO DATE OUTFIT FOR DEPARTMENT

Messrs B R Pilcher A D Wild don and Fire Chief M F Jones, re turned last night from Columbus Ga where they have been to accept an invitation to the demonstration of that city's new automobile fire apparatus They report that the ap paratus is a decided success and are highly in favor of the purchasing of one for Dothan

Some time last year the council here considered the matter of pur chasing a $2 000 apparatus for the than but the matter dropped and nothing was done Later the council together with the fire chief went in vited to Columbus to witness the first demonstration of their new ma chine and the representatives who went are very much pleased with the idea

The matter will no doubt be sub mitted to the city council for con sideration in the near future

The Columbus apparatus did not arrive until after their destructive fire in which several blocks were destroyed about two weeks ago

Messrs Jones Pilcher and Wild don and Chief of Police Dominick also attended the old soldiers re union at Macon on their trip

DOTHAN WINS FIRST GAME FROM TROY

Dothan won the first game from the State Normal College boys here at Troy yesterday afternoon by a score of 4 to 1 The details of the game are not known here but it is said to have been an interesting one and one of many features and good plays

Moseley pitched for Dothan and Darrow caught while the batteries for the Troy boys were Lee and Rus kin

Dothan has won the first five games of the season and so far have failed to lose one They have de feated Iron City Ga Enterprise Samson two games and now Troy gets a good drubbing

They play again this afternoon and will likely win a home ticket tonight

TWO STEAMERS GROUND TRYING OFF AND AGAINST

London May 9—The Royal Mail Steam Packet Company received a cablegram from Colon today saying that their steamer Arcadian was aground on Salmadinia bank near Cartagena The cablegram said the vessel was in no danger The Ar cadia left New York April 27 bound for Colon and Southampton

Two Steamers Aground

Colon May 9 Two steamers have gone aground in Colon, one at east the Arcadian aground on Sal madina bank The United Fruit Company steamer Metapan which left New York April 2 and the Bar ram line Workman which came to the Arcadian aid are now aground on the same bank

The Canal Zone Panama and the United Fruit Company steam ship Hacapo which left New York May 3 for Kingston are now going to render aid Everybody on board is reported to be saf

The Arcadia carries a large pas sengers of multitude on a cruise of West Indian and Central America ports including a stay at the Panama Ca nal

WANTED Good second hand typewriter State make and price Box 94 tf

MACON SPECULATORS LOSE BIG MONEY

BOUGHT HUNDREDS OF COTS AND FAILED TO RENT THEM ACCOUNT POOR CROWD

Macon Ga May 9—Reunions come high Several hundred Macon people who counted on making mon ey on this one and who not only did not do so but lost snug bill rums themselves will tell you so

They will tell you that buying cots to rent to reunion visitors and rent ing them are different propositions altogether Failure to realize on speculations of this kind cost the people of the city about $240 000 according to a reunion official who has kept close tab on the housing of the visitors

In the first place the crowd is not so large as it was thought it would be Several thousand visitors who were expected to come to town did not come They were dis couraged by the rain and the report mostly false but some on the exorbitant prices that were being charged here

The overflow of the Mississippi river which inundated many peo ple in Tennessee Arkansas Mississ ippi and Louisiana kept thousands away from the reunion thousands who wanted to come but couldn't af ter the Father of Waters had left their farms nothing but waste places in a vast territory of inundated land

Then the continued rains in Geor gia which have delayed the planting of crops and put the farmers way behind in their work have kept man at home

Hundreds of people here who fail ed to take these matters into ac count prepared for more visitors than have come and have suffered for their lack of forethought

One man who bought 1 800 cots and had them distributed in differ ent buildings about the city had but one customer Tuesday night This customer paid him 75 cents to sleep in a room where there were 8 99 other cots unoccupied Big cots cost him $2 each Then the wife of the building and the hiring of clerks amounted to quite a bit He figures his loss at not less than $3 000 as the cots will be practically of no sal ue after the reunion

Other citizens hundreds of them who figured that the city would be overrun with strangers have thous ands of cots to rent but no one to rent them to

One man who invested $500 in cots all his savings had but two customers Tuesday night and not one Wednesday night

The big loss however falls upon the people who speculated time who bought cots by the hundred hand expected to fill them every night Their investment represents some thing like $250 000 it is said and they will get not little of it back

Mrs F B Cross left this after noon for Montgomery where she goes as a delegate to the meeting of the Home Mission Society

The finest tailored to your measure suits in all America under $30 is the Famous $15 to $18 Special at $20 Will always hold the deep black and blue that disap pears after some wear found in fan cy tweeds and worsteds

H Batchelor Bros

Will trade south some horses and rather tired mules for land for a small farm or other real es tate Phone 3 9 112

We have reduced the price on ground horse feed chickens to 3 cents per pound Enterprise Market tf

WILL ADD ANOTHER STORY TO LOCAL HARDWARE STORE

Brown and Flowers will begin in a few days on leasing back the old Porter Hardware store and will erect a new front and also another story on the building The hardware will be located in the building formerly occupied by the Betts Produce Co until their store is completed

I R Stevens of Huntsville was among the visitors to Dothan yes terday afternoon

LARGE GIN AND GRIST MILL TO BE ERECTED AT MADRID

LOCAL CAPITAL WILL BE INVESTED IN $20 000 BUSINESS IN SMALL TOWN

Messrs J R Faircloth and W C Penn went to Madrid yesterday on the Bay Line Road to be present at the organization of a large stock company there for the purpose of erecting a large gin grist and oil mill there The company which has not yet been named will be capit alized for approximately $20 000 at the beginning and among the lead ing officers will be Mr J R Fair loth of this city and W C Pilcher a well known merchant of Madrid formerly of Dothan Other Dothan capital will also be invested in the company which will begin business there later

REGULAR SERVICES

Beginning with Sunday the 19th the Presbyterian church will have services each Sunday at the usual hours Rev H H Thompson of Louisville Ky will conduct these services He is a young man and just completed his course at the seminary this month and comes to us highly spoken of by those who know him

NOTICE

I have moved my law offices to the FARMER BUILDING over BLOM BERG'S STORE

114 R P COLEMAN

There are people of this town who unthinkingly neglect a mere cold though they would not allow who expose their children or them selves to danger Yet a cold neg lected may develop into contagious Diptheria bronchitis or pneumonia Use Foley's Honey and Tar Com pound promptly for 2 stage coughs quickly and cure colds It con tains no opiates and is safe for children For sale by N H Mc Clintock 111

IS WOMEN ONLY KNOW

What a Heap of Happiness It Would Bring to Dothan Homes

Hard to do hou work with an aching back

Bringing your house of misery at leisure or at work

If women only knew the cause that

Backache pains often come from sick kidneys

I would say much needless suf Doans Kidney Pills are for weak kidneys

Read what a Dothan citizen says

Mrs William Brooks 210 W Washington St Dothan Ala says Doans Kidney Pills are as good as advertised I am glad to tender them again as I did in 1908 They cured me of a lame back and I have had no pains and aches and my kidneys acted well and we always keep a box of Doans Kidney Pills on hand I from McClintock Drug Store and we never regret such a

For sale by all dealers Price 50 cents Foster Milburn Co Buffalo New York sole agents for the United States

Remember the name Doans and take no other 4

ABBEVILLE AGAIN DISAPPOINTED BY O'NEAL

JIM WILSON RESPITED 4 WEEKS TILL GOVERNOR CAN LOOK INTO THE CASE

Governor O Neal again respited Jim Wilson the Henry county negro in Abbeville jail under sentence of death Today was the day for his execution after the governor respit ed him two weeks ago The lawyer for the negro with a party of prom inent Abbeville citizens, went to Montgomery this week to ask the governor to commute the sentence to life imprisonment but the governor did not grant this request but res pited the negro for four weeks to get sufficient time to look into the matter and ascertain fully if the negro is entitled to a commutation of the sentence to life imprisonment

NEW YORK'S MAYOR IS OFFERING AID TO SUFFERS

New York, May 9—Mayor Gay nor today sent telegrams to the gov ernors of three Southern states of fering to see that a relief fund for flood sufferers is inaugurated here if advised that the necessity exist ed The telegrams were sent to Governors Brewer of Mississippi, Donaghey of Arkansas and Sanders of Louisiana

Many of us here are much con cerned by newspaper dispatches giv ing details of the damage being done by the river overflow and the losses and distress caused thereby to many families" the message read

Is the distress as great as this and will it be agreeable to you if we should make up a fund here to relieve those in distress New York city has long been indebted to the Southern States for many of our most useful citizens and we should be glad to make some recognition of this fact

NOTICE OF PUBLICATION.

The State of Alabama, Houston county

In Probate Court

In the matter of final settlement of the guardianship of Lonie Meyrovitz who is a minor but who has the disabilities of nonage removed said settlement by Jacob Meyrovitz his guardian

Notice is hereby given to all persons concerned that on the 9th day of May 1912 Jacob Meyrovitz who was the guardian of the estate of the above named Lonie Meyrovitz who by decree of the Chancery Court has had the disabilities of non-age removed filed in the Probate Court of Houston county Alabama, his ac count and vouchers for a final set tlement of his guardianship of the said above named person and that the said Probate court appointed Friday the 21st day of May 1912 for making final settlement of said guardianship on said account, at which any person interested in said matter can contest the said account on the last day named if have to do so

Dated this the 9th day of May 1912

A C CRAWFORD

10 11 19 Probate J

LAST CHAPTER IN WHITE'S CONTRACT CLOSED UPP

The last chapter in the case for the great White Way for was closed yesterday when it was officially signed by order of the contractor The White Way will be finished within a month

F K Wells of Ozark was here to day yesterday after long

NEWSPAPER ARCHIVE®

NEWSPAPER ARCHIVE®

Fighting the Fly

The presence of the flies in the home is rapidly coming to be regarded as constituting a distinct menace to the health of the inmates Especially are they important in spreading typhoid fever dysentery tuberculosis and diarrhea in young children Each year approximately 50 000 children under two years of age die because of intestinal infection most of which are traceable directly to flies Among older people we still have another 50 000 deaths each year from typhoid fever Surely it is time that a determined effort be made in all intelligent communities to clean up this nuisance

Nine tenths of all flies found in our homes are what are commonly known as house flies and for which the name typhoid fly is now being widely adopted It is not at all important that one should be able to distinguish each of the eight or ten species of flies which may occur in the houses as the danger from all of them is practically the same Careful examinations have shown that each fly on the average carries about 1 500 000 germs of various kinds on the exterior of its body Besides this many species of germs taken into the digestive tract of the flies may pass through it in a still viable condition and be deposited in large number in fly specks When these facts are considered the idea of flies swarming on or around human food or drink becomes simply nauseating It need not and should no longer be tolerated It would be well if we should follow the example of the Michigan Department of Health and put in each hotel restaurant and other public eating or drinking house in a conspicuous manner this warning Flies Poison Food Where flies are abundant health is surely in danger

Fly Breeding Places

All flies breed in filth either decaying vegetable or animal matter flies require at least twelve days for full development from egg to adult Three special breeding places for flies during the warm months should be commonly recognized as most important (1) The refuse from horse stables is usually responsible for the breeding of the majority of flies in nearly all communities This is especially important where the refuse is allowed to accumulate in definitely constructed in a moist condition As much as a single pound of manure has produced more than thousand flies (2) In some communities there can be no doubt that open surface cesspools produce more flies than do horse stables These exist everywhere throughout the south even being common in many sections of our larger cities Plainly flies hatched therefrom or that are feeding there are more likely to carry the germs of intestinal diseases than those coming from other sources Sanitary closets can be constructed at small expense or open cesspools can be rendered far safer than they are at present and this should be required in every community It will be found cheaper than paying the doctor (3) Pig pens are also notorious places for the breeding of flies among which the house or typhoid fly is exceedingly abundant Sloppy pig pens should not be tolerated especially in towns where closely surrounded by dwelling houses

Control Measures

Undoubtedly the most important of these measures are those which remove entirely or reduce or safeguard the breeding places of the flies In connection with horse stables the present plan is to provide a bin for all refuse building it so that it may be reached through a small door opening into the stable and so that the floor may be removed on the outside for emptying It there should also be an inclined cover or roof on top to shed water this bin should be sufficiently tight in construction so as to prevent the free entrance or exit of flies If fly traps are then arranged on the inside and outside of the cover so that the only openings admitting any considerable light are those guarded by the traps large numbers of flies will be captured either going to the refuse to deposit their eggs or in their attempt to escape from the bin An other plan is to treat the refuse in such a bin with either Chloride of lime or Pyrolignous acid in such quantities as to prevent the breeding of flies therein The stable yard if small should be well drained and kept closely gleaned the refuse being deposited in the bin which should be emptied weekly if possible

In regard to the sanitary closets write to the U S Department of Agriculture for Farmers Bulletin No 46 which gives valuable suggestions along sanitary lines At least such closets should be closely boxed in kept as dark as possible and traps arranged to catch flies here Pig pens in closely settled communities ought to be abolished as there seems to be little chance of making them sanitary

In spite of all that can be done some flies will still remain and to guard against their entrance to our houses screen the windows and doors especially in the kitchen and dining room Protect the sick from flies in all cases Keep all table refuse in a garbage can or pail provided with a cover having an opening about inches in diameter above which a good fly trap can be conveniently and securely fastened Kill the flies caught in traps by plunging into hot water A few traps properly distributed and arranged to guard the place where flies breed and feed will go far toward controlling them

Insist that meats fish grain groceries and bakers goods that you buy shall have been protected from the flies This should be done everywhere

Among other methods of flies destruction are the use of sticky fly papers and fly poisons One of the best poisons consists of a tablespoonfull of formalin (which can be obtained at any drug store) in a teacupful of one half milk and one half water Expose this in saucers where flies accumulate

Flies may travel for distances up to fully 1 4 of a mile United and general action in a community necessary to its control

The boys and girls will help clean up

Swat the Fly

W E Hinds
Entomologist Alabama Experiment Station Auburn Ala

Cottolene

The cook is never satisfied unless her baking turns out well. Cooks who have tried it secure better and more uniform results from the use of *Cottolene* than with butter, lard or any other shortening.

Cakes, pies, cookies and doughnuts are best made with *Cottolene.* It makes rich food without being greasy. *Cottolene* food, too, is always digestible, because it contains no hog fat.

Try *Cottolene*—not a "just as good" imitation—on your next baking day. Costs less because you use less.

Made only by THE N. K. FAIRBANK COMPANY

"Nature's Gift from the Sunny South"

FIRST NATIONAL BANK OF DOTHAN

UNITED STATES DEPOSITORY

Capital Stock	$250,000.00
Stockholders Liabilities	$250,000.00
Surplus	$50,000.00
Total	$550,000.00

The largest Bank in Southeast Alabama. Your business solicited.

Courteous Treatment Extended

D. C Carmichael, Pres. E. R. Malone V-Pres
G. H. Malone, Cashier Robt. Boyd Asst Cashier

LAWN MOWER REPAIRING

Most people find that their lawn mower is out of fix in the spring, and will not cut. We make a specialty of repairing them and sharpening them

BRING YOUR TROUBLES TO US

Anything in the way of bicycle repairing reasonably and promptly done

W. J. BURDESHAW & CO.

105 South Foster St

Do not the waiters furnish all the palms any restaurant needs?

Is it easier to elevate the stage because it has wings and flies?

Is the boy forever at the foot of his class cut out for a chiropodist?

Do the letters tacked on to the names of our celebrities mean they 'got there my degrees?

When a man is puzzled does he scratch his foot instead of his head to stir his understanding?

Will a whaling experience in the woodshed answer the longing of the small boy who wants to run away to sea?—Warwick Jamie Pitt

Some people to brush the cobwebs from their brains would require a vacuum cleaner

Burgundy on Tarnillet's authority, should be drunk at the temperature of a pretty girl's hand

I have made all sorts of acquaintances but as yet have found no society

True individuality can only be developed made prominent through good manners

In life generally and in society no one has *such high advantages* as a well cultivated nullity

One alone can do but little but he may await who in the proper hour unites his strength with others

How true is the saying The public is always complaining that it is ill served and never knows how to act without getting better served

When we are living with people who have a delicate sense of propriety *we are in misery on their account* if anything unbecoming is done

Out all the world is nothing but a fool in its whole periphery it is where similar but nevertheless points to us so strange human oddities are carried around it

GENERALLY SPEAKING

Its present love affair isn't serious enough to convince you you never fell in love before It isn't much of a air

On the man a girl marries is as lucky as they say he is she doesn't see much time at first coming to visit

Only to appreciate the ingenuity of a mole the way he manages to keep his suspenders when the butter is all off

Black and White vs White and Black

For many years a large department store has spent thousands of dollars on placards with which almost every article of merchandise is ticketed throughout the store and only with in a short time did they realize the amount of money that was being wasted in using the white cardboard with black lettering

These white cards soon become soiled and shop worn if allowed to remain in place any length of time The cards which are handled by customers in blue trays etc are even more so By substituting the black cardboard with white lettering this store has overcome this difficulty to a very great extent The show cards are always clean fresh and bright looking and they last many times as long saving the first several hundred dollars in the course of a year—Exchange

Grandfather Clock 200 Years Old

A remarkable hand made clock is in the possession of the Swedish Lutheran Orphanage at Avon Mass It is one of the old grandfather type and consists of 11000 pieces It was made about 200 years ago by Henry Hanson and is still running The works are of wood the case is hand made clock ornamented of inlay work the material mahogany and white boxwood Henry Hanson was seven years completing it Two heavy weights and two bell weights are the only metal in the works The clock was in the possession of the Hanson estate at Avon for generations When the property was sold for a Swedish orphanage the clock went with other furniture to the new owner

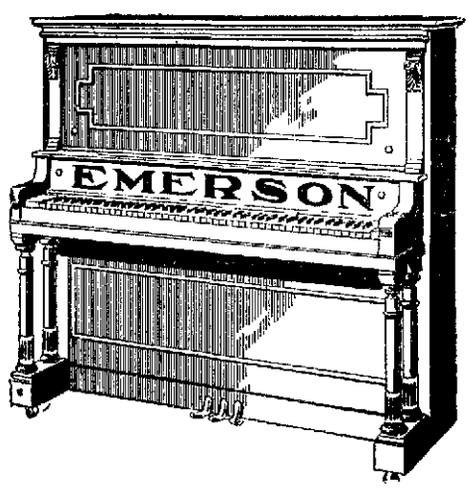

You can make no mistake if you buy an Emerson Piano. Made since 1849 Sold on its merit

Strickland Piano Co.

Vulcanizing

I am prepared to handle your tire work promptly. No job is turned out that isn't thoroughly tested If not satisfactory, I make it right

J. H. Hubbard, at

Martin-Hanson Garage

We do expert repair work on your automobile. If you have trouble bring it to us. Ask our customers as to the class of work we do.

Martin & Hanson

S. Foster Street

For 15 Years a Leader

Piggott, Ark., Jan. 19th, 1909

"Ship one gross ***Mendenhall's Chill Tonic*** on best terms and dating. We have been selling your Chill Tonic for Fifteen years on a guarantee, and it gives universal satisfaction. It is the leader here."

—*J. P. Potter, Druggist.*

TAKE IT IN PLACE OF QUININE

No Cure—No Pay **Pleasant to take.**

NEWSPAPER ARCHIVE®
NEWSPAPER ARCHIVE®

GOES TO DISCARD

Once Pride of Navy Sent to the Scrap Heap.

Receiving Ship Wabash Known as "Old Homestead" Condemned — Last of Five Warships Which First Used Steam

Washington On the pillo of the United States navy the receiving ship Wabash known as Old Homestead condemned at the Boston navy yard for 2 years has been condemned for naval purposes and shortly will be consigned to the scrap heap one of the sole survivor of the fleet of ships which marked the advent of steam propulsion for warships The historic Wartime Minnesota Colorado and Roanoke all in water older ships have passed away

The Wabash was first commissioned in 1856 at Philadelphia where she still Like her sister ships she was designed to combine auxiliary steam power with a heavy sail plan the first practical introduction of steam propulsion in navy vessels of fighting size She was first the flag ship of Officer Hiram Paulding and like her sister vessels went abroad and was highly complimented by the extensive copies made of her through out the entire naval world

Her construction was an epoch in naval architecture being a full rigged ship of 450 tons displacement with lines of such strength and beauty and a sail plan that she could outsail and and outbeat any war ship afloat In addition she had a big single screw that drove her ahead at a speed of four or five knots an hour Her battery was the heaviest of her era consisting of 2 10 inch 28 Stnch 14 7 inch Dahlgren smooth bores 24 guns mounted in broadside supplemented by 2 12 pounders

For effectively man her 37 officers and 615 men were required yet so ample were her accommodations at this body of men had sufficient room and no complaint of cramped quarters was heard in those days

Old Homestead s real history was made in the Civil war She was fitted out at Boston and participated in the capture of Forts Hatteras and Clark a Port Royal In both assaults on Fort Fisher and in numerous other engagements along the Atlantic coast At all times during the Civil war the Wabash was the flagship of a fleet being used at first by Rear Admiral Stringham and later by Admiral Dupont

Since she took station in Boston for the prosaic duty of a receiving ship the Wabash has undergone many changes She was first stripped of her spars and yard arms and then her three skimmon masts were taken out In fact every outward sign of her former power and majesty is one of the most powerful frigates of her day has been removed three small flagstaffs standing as silent monuments of her once gallant masts and rigging

RID OF CATTLE TICK

There have just been received at the department of agriculture some pictures of A P Bordens tick proof cattle down in Texas These cattle are famous in the south and of considerable interest to the department of agriculture which has been watching the experiment for some years They are a cross between native south ern or other strains of cattle and some of the Indian Brahmin cattle imported by Mr Borden for his experiment

Almost every one knows of the southern cattle fever — Texas fever it is called It is distributed exclusively by the southern cattle tick It costs the south between $40 000 000 and $60 000 000 annually The department of agriculture is now claiming it not but that has no particular connection with this story

Borden who now owns a little farm of 70 000 or 75 000 acres in Texas set to own about 100 000 acres but he found it was good rich land and about 25 000 or 30 000 acres he had bought at from $1 to $1 50 an acre he sold for $25 an acre with an annual water rental He kept his own rich land so situated that the irrigation water from the rice fields in half could all run back on his land and he did not have to pay anything for his water

The Brahmin cattle were just an experiment Mr Borden went to India and there he found that the Brahmin cattle were tick free He imported it a bunch of them for his Texas ranch, and he found that they and their progeny even more so were tick proof What was equally charming is that they were 200 pounds heavier at two years than the native cattle

So Borden is raising them now for a profit and the ticks on his ranch dying a lingering death of starvation because they draw the color from the Brahmin cattle

RARE HONOR EXTENDED

Sometimes the years slip by and when we are brought face to face with a remarkable incident we do not like that we are a decade or two older than we were yesterday to speak Not long ago Sydenham Antona a former member of the house from Pennsylvania visited congress When he went into the house the rare tribute was given him of a recess so that the members could take him by the hand It is said that this honor has never been extended before to a former member

The startling thing to remember about Mr Antona is that when he came to Washington to represent the district in congress Senator Penrose of Pennsylvania now a leader in that body was less than a year old Uncle Joe Cannon was then an ambitious lawyer in his home county in Illinois and had just been elected state s attorney It was not until 12 years later that Mr Cannon was elected to congress Former Senator John B Henderson now of Washington but then from Missouri is one of the very few besides Mr Antona now living who was then a member of congress

Senator Cullom of Illinois the oldest statesman in point of continuous service still in public life was a colleague of Mr Antona in the house of the Thirty ninth congress When Mr Cullom came to Washington he however Mr Antona was a veteran statesman having already been a national lawmaker for nearly five years

HIS INITIAL HANDY

To be born under a letter coming in the last chapter of the alphabet is just as handy for a member of congress as being born under a lucky star

Here is an example One of the big gongs in the house office building sounded ominously notifying members that the patriots over in the house chamber were doing to hold a roll call and that all hands should leave be Representative Allen of Cincinnati came scampering out of his office and headed toward the nearest elevator for inasmuch as his name comes among the first of the A s he had little time to lose Two or three doors from Allen s place is the office of Representative Young of Michigan

Aren t you going over to vote asked Allen

Oh yes later on I will replied Young yawning I ve got three or four dozen letters to dictate first and here s a couple of big reports I must read over What the—

But Allen had hustled along

Inasmuch as it takes about 40 minutes to call the roll Young and the rest of the Y s and a lot more representatives with lucky initials can take their time At the end of a two year term in congress a man with the right sort of an initial letter ought to win at least seven or eight weeks of spare time over his less fortunate colleagues

PLAN SEA MONSTER

The 30 000 ton sea monster which has been the dream of the American naval architect ever since the British ship builders initiated the struggle for supremacy in size and power in battleships with the launching of the original Dreadnought already is being planned on paper at the navy department in anticipation of the allowance by congress of the department s estimates for two new battle ships The plans call for a ship about as large as the New York with a good armed cruiser like the Olympia Admiral Dewey s old flagship at the battle of Manila added to her bulk

If congress permits them to be built the new ships will present some unusual features Possibly they will have 16 inch guns eight for each ship, which will be by far the most powerful ordnance afloat in any navy

Some effort will be made to provide light armor protection far below the water line to guard against the projectiles of the new cannon torpedo and it is even suggested that a part of the weight carrying capacity of the vast hull be given up to deck armor thick enough to resist bombs dropped from aeroplanes

FIELD FORCE DISTRIBUTION

The department of Agriculture has issued a chart showing the distribution and activities of the field forces in the United States According to this statement there are 1 771 separate field agencies and 7 419 employes The largest field division is the bureau of plant industry with 774 stations and 280 employes Next in that of the forest service with 721 stations and 17 employes Next to this comes the weather bureau with 319 stations but with only 615 employes The bureau of animal industry has 311 stations and 2 861 employes Much of the size of this force is due to the administration of the meat inspection law There are eight other bureaus that have field stations but they total only 600 employes

OUTPUT OF FACTORIES DOUBLED

Twenty billion dollars is the value of the present annual output of American factories the total having just doubled during the last ten years according to a committee and labor estimate Exports from the United States in 1913 amounted to over $2 013 000 000 of which $900 000 000 was in manufactures This the department points out shows that the bulk of the export trade is supplied through no selling effort but is due to the fact that foreign buyers come to America for cotton corn and wheat which they must have Germany is credited with being the greatest rival of the United States in commerce

Often

Do you suppose a superficial woman like that ever indulges in self reflection?

Doesn t she! Why her house is full of full length mirrors

They Are the Goats

Griggs—It s a mystery to me how lonesome can get such a splendid table on his salary

Briggs—Huh! It is no mystery to his butcher and grocer

Cold Weather

Some good old fashioned winter weather said Miss Connelly as she bounced into the cloak room Anyhow I hate a coldstorm I hate it I hate it I don t care how all that comes to me and no qualifications asked

She threw her muff at Miss Hoffman and her collar at Miss Larson and hitched her fingers on the back of Miss Hoffman s neck Miss Frizzle squirmed in her seat

You re terribly nervous Frizzie said Miss Connelly You ought to take something for it

I m more likely to hand out some thing retorted Miss Frizzie with justifiable indignation

Miss Connelly winked at Miss Hoffman who promptly collapsed in an attack of the giggles Pretty smart for you Frizzie said Miss Connelly

Look at what you done to little Hoffy Some of them wheezes of hers is going to strike in some day

I wish you girls could see ma she went on after a moment You never did see any person hate the cold the way ma does The first night I breezed in out of that north wind ma was settin just as close to the kitchen stove as she could set

Horsewhoreover ma I says puttin my hand on the back of her neck like I done to Frizzie just now why don t you get into the stove?

I would says ma If the door was big enough?

Say I always thinks me to death to see ma get peevish so I went to the door and flung it open Gee I says but it s close in here!

Nell Connelly yells ma shut that door this minute or I ll take my slipper to you

I didn t move fast enough to suit her so she jumped at the door and slammed it shut and I really thought she was going to hand me one on the side of my head she was so mad

Well she says I never thought to live to be the mother of a gomer she says though it ain t a word that I care to use me bein a lady It don t run in my family she says I always did say you took after your pa s folks

The next morning when I came down to breakfast ma was shaking so with the cold that she was makin the dishes rattle on the shelves I was doin a shiverin act myself but I wasn t in the same class with ma

My teeth was chatterin so I could hardly talk but I says as steady as I could My ain't it oppressive this morning ma? What do you say to havin cold boiled ham lemonade and ice cream for supper tonight? I says

I couldn t get a word out of ma that night when I come home from work I don t know s I ever seen her so sore before After supper my kid brother and sister got to scuffling and bless Pete if they didn t break the window! Ma give em just one look and then she beat into her bedroom and kicked the door and not one of us set eyes on her again that night

The next night when I blew in there was my kid sister gettin supper

" Where s ma" I says

"Gone to bed says the kid

It gave me an awful jolt I d never knowed ma to go to bed in the daytime since I d been acquainted with her

She ain t sick is she? I says

She s actin awful funny the kid says I don t tell whether she s sick or not You better go in and talk to her

Well I went into ma s room and there she was in bed with a lot of water bottles on each side of her about six blankets and three comforters on top of her and my kid sisters school hat she wears to school pulled over her face

Why ma I says what s the matter? Are you sick?

I s pose you might call it being sick she barks I know I m sick and tired of this here weather and I don t feel like conversing with another mortal Ma knows some swell words believe me She s got a grand education

Well I says to ma I guess stay in bed is the best thing you can do I says I ll fetch you in some supper and some hot coffee and then maybe you ll feel better

You let me alone says ma You needn t bring me nothin to eat Do you think I m going to sit up and eat? You bet your life I won t

On the square I begun to think she d gone dippy She didn t act no more like ma usually does than nothin Oh come out of it ma I says

You bet I won t come out of it ma says I m going to stay right in it till spring And what s more she says I ain t goin to wash my face till the temperature gets above freezing and before I come to bed I did my hair up to stay till the Fourth of July Now beat it says ma

My I should think she d get awful tired of it said Miss Larson anxiously "Do you really think she will stay there in bed?

Sure she will replied Miss Connelly winking cheerfully at the other girls Ma takes after me and George Washington She never told a lie — Chicago Daily News

FOR SALE —1 000 pint bottles of best syrup 3 L Ward 4t

AUTOMOBILE LIVERY

Automobile Livery Day or Night to all Parts to South west Alabama Tele one 240

HERBERT SANDERS

Cigar Store
AND
NEWS STAND
A complete line of magazines and fashion books.
Also
Daily papers
Several New Brands Of
Cigars & Cigarettes
J. R. Haynes
107. North Foster St

BROCKI
Flowers-In-The-Bottle
PERFUMES
All New Odors And Toilet Waters.
NIX DRUG CO.

ICE CREAM ICE CREAM

We have just opened up our new plant and will appreciate your patronage. If you wish a smooth, velvety, rich and wholesome ice cream we can please you Give us a trial and you will understand why those who once try our cream will have no other. Phone us your order now for your Sunday dinner Phone No. 51

Parkman-Hornsby Ice Cream Co
207 E. Adams St.

FIRESTONE TIRES

You have been using automobiles and have had your tire troubles can appreciate a good tire.

The Fire Stone Tires.

Have always given satisfaction. These tires have been used by Barney Oldfield on the Blitzen Benz of 200-horse power and have won a famous record of 141 miles an hour. Mr. Oldfield, says that the Fire Stone Tires are his life insurance, they are the best.

We have a complete stock of tires and tubes of all sizes.

Street Auto Co

THIS IS T E
Piano We Give Away

ON SEPT. 3rd. VALUE $400

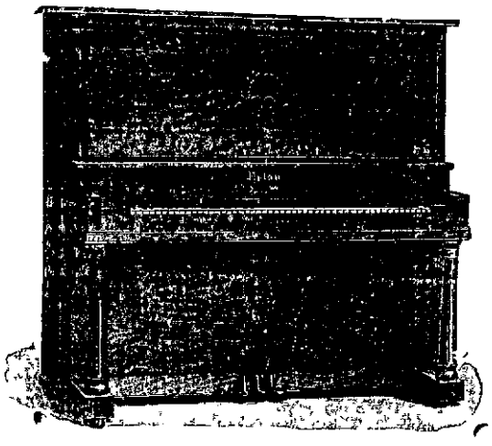

ON SEPT. 3rd. VALUE $400

What Seemed To Us To Be A Question, Is Now A Gratifying Success. It pays To Be Liberal With Our Trade.

Since we first announced that we should give away this Beautiful Upton Parlor Grand Piano to some one of our customers on Sept. 3rd our business has shown a big increase in every department. Of course the unusual values which we are offering have helped to make this increase and we shall continue along these lines. We are daily receiving new and attractive offerings from the Fashion Centers and you will find our stocks complete in all lines regardless of the heavy daily demand.

Be sure and ask for your Piano Votes with every purchase.

J. M. Brown & Son
CORRECT FOOT WEAR FOR MEN AND WOMEN

NewspaperARCHIVE®

JUST TOO HASTY

Summer Visitors Barely Saved From Embarrassment.

Strange Sounds Made by "Switch Engine" Timely Investigation Disclosed a Hastily Adorable Waterfall"

An afternoon ten the other day a party of Detroit women were exchanging summer experiences. When Mrs Blank began to speak every one else stopped talking and listened Some even the most inveterate talker always listens when Mrs Blank has anything to say—which no judgment is intended as a rule.

Last June sister and I went with Mrs Blank to stay a few days in Philadelphia she began when Mr Blank suggested that we women spend a week or two at Delaware Water Gap It was fearfully hot and we were only too glad to flee the city so Mr Blank engaged for the best accommodations available and we started for the Gap.

Arriving in the afternoon hot and tired and travel weary we went at once to our rooms put on our lounging robes and laid down for a rest But as we had fairly settled ourselves comfortably we noticed a chug—chug—e—ch outside

"O" exclaimed sister in disgust "did you think they dare put us above a track with a horrid little switch engine after John telegraphed as he did?"

For nearly an hour we tried to sleep—but in vain That omnipresent switch engine drove anything resembling slumber far beyond our grasp Finally sister announced her intention of dressing and going down at once to see the management a piece of her mind and demand an immediate change of rooms Sister you know tend to be rather explosive at times "Come" she went on of course you will go with me

But I was slow in dressing and finished some minutes ahead of sister I did step out on the balcony and as she volunteered and incidentally I did take a look at that disgusting switch for sleep

A moment later an excited voice called to me O do come out here for a moment quick! And as I flew to the balcony—I omitted you to see that funny engine before it disappeared

And then she burst out laughing as we both gazed across a ravine at the most adorable waterfall you can imagine that went leaping gayly down the rocks with a chug and a sob

We both laughed until we were weak after which we decided not to complain to the management that in our rooms were the most ideal of the entire hotel And every night for two weeks stay we were lulled peacefully to dreamland by the music of that sweet—waterfall!

"Did I tell my husband" Why of course He always enjoys a good joke especially when it is on me Detroit Free Press

Origin of the Three "Rs"

The famous toast to the three R's—reading, writing and rithmetic—was made by Sir William Curtis lord mayor of London in the year 1795 For many years one of the warders of the Tower What made it a bellicrose was that he proposed it at a dinner given by the London board of education It was received with great applause and drunk amid merriment

At the time it was recognized as a joke but was afterwards taken up in earnest by the mayor's detractors who have handed his name down to infamy as a blundering ignoramus Later has now come to his defense says that when he was a boy an old member of the board of education assured him that Sir William knew better and that he really used the famous alliteration as a jest To most people however the story will never sound better when it is based on the belief that Sir William was in earnest

Dog Faithful to Its Charge

A dog was the hero of the rescue of an old baby from drowning in the Hudson river last winter The child belonged to the captain of a coal barge tied up on the Jersey City side of the stream had been playing with a clothes basket which was used as a baby carriage on the boat a deck hand in mischievous manner the basket baby and all upsetted over the side of the craft and landed right side up on an ice cake A terrier which had been playing with the baby gave the alarm by barking furiously and after succeeding in attracting the attention of the child's mother jumped overboard The dog swam faithfully on guard beside the ice cake as it floated down the river and was still on duty 10 minutes later when a steamboat crew whose attention had been attracted by the barking put out a skiff and rescued the chilled but unharmed baby by the nearly exhausted dog

Not an Epicure

"Don't these parvenus make you sick" asked Chapley of his vis a vis at Spillikorf

"Don't know" she replied innocently I never ate any —Judge

To Be Envied

"Wish I were in some legislatures which are? Some of those where the women are using the silent treatment."

CITY IS BOOK CENTER

Chicago Is Greatest Distributing Station in America.

Competition Not Only in Selling But Buying School Publications Has Caused Many Scandals in This Business.

Chicago. — Chicago's supremacy among cities in most branches of commercial utilitarian production is undertaken to be well known as to overshadow whatever excellence it may have in pure intellect The municipality has had to struggle to extend its reputation of being artistically inclined but even with the comparative success it has attained in that direction few persons know that Chicago has erudition to scatter about the country Yet this city is known in fact as the greatest distributing center of educational books in America.

Publication of school books is a mysterious process as far as the general public is concerned In this business there is competition and fierce competition too not only in selling but in buying as well Competition in selling has more than once occasioned scandal and formal investigation In buying it is another thing entirely

The Three R's company for instance persuades the authorities in Jonesville that the Alphabet company's school readers in use there are inferior to a new publication of the Three R's Therefore the latter gets the opportunity of selling its own readers in Jonesville taking old and dog eared Alphabet company readers in exchange making therefore a discount of perhaps 20 per cent on the price of the new books At the same time the Alphabet company has ousted Three R's company's histories from the Smithfield schools receiving the students old textbooks in partial payment

These two deadly rivals here find a common basis in protection against their enemy the second hand dealer Rather than have these books acquired by exchange sent through the dealer's hands to undersell new books in other cities each company is willing to exchange with the other and to buy at a good price any copies that may be left over after the exchange This price may be much larger than the discount given for the books in the first place

But the second hand dealer is not to be put out of business in this way Hundreds of thousands of new and used school books are brought yearly into Chicago by the five firms engaged here in that form of trade They are acquired from retail dealers whose market has failed through a new decision of a local school board and from the smaller publishers who have taken books on a discount basis and have no exchange agreement with the original publishers

EX-NEWSBOY LEFT MILLION

Litigation Is Expected Over the Estate of Cattleman, Who Is Believed to Have Left Fortune

San Angelo Tex—Ed Jackson who began his career thirty five years ago as a newsboy in Kansas City and later as a sheep herder in West Texas is dead leaving an estate of more than one million dollars in land and cattle

Jackson was fifty years old and a bachelor A legal contest is expected over the distribution of the estate Jackson's will has not been opened but it is understood that he has bequeathed the sum of $100,000 to a penniless Mexican washwoman and her two small children It is believed he has distributed the balance of the estate among cowboys and other ranch hands and to friends and institutions of West Texas

In 1880 Jackson came to San Angelo and herded sheep at a salary of $10 per month taking his pay out in sheep from his employer Two years later he had a flock of his own and in 1888 he took up one hundred sections of land from the state which he sold for $306,000 in 1898 to St Louis parties

His only relative is a half sister Mrs W. L. Caldwell of Sonora Tex with whom he has been engaged in litigation for several years He emerged from the courts a few months ago victorious Mr Caldwell sued to recover a part of his estate but failed

Nearly Loses Life for Turkey

Pittsburgh Pa—His desperate efforts to recover a turkey that jumped into the Monongahela river at the foot of Wood street nearly resulted in the drowning of Harry Pitchey aged 45 of Mentooth Borough The turkey got away from Ritchey and flew into the river Ritchey dived into the river and seized the fowl but as he was trying to get out of the water a strong current swept him between the Pittsburgh and Cincinnati wharfboat and the steamer Lorena He was sinking for the third time when Frank Clark a deckhand on the packet Lorena lassoed him with a rope and pulled both Ritchey and his turkey to safety

Blind Man Cured Joy Kills

New Haven Conn Charles E Houghkirk of this city the oldest master of Masons in Connecticut died as the result of joy following the recovery of his sight He became blind two years ago and an operation restored his sight He was about to be taken home from the hospital when he died

BUSINESS IS THEIR LIFE

Thousands of American Men Seem to Be Wholly Uninterested in Their Wives.

There are thousands of American men who are merely indifferent to their women They are proud of them but supremely uninterested and ask of their wives only to be let alone Their business is their life It is their life after they are married just as it was before They are playing a tremendous game and in this country a man has got to win or go to the wall It makes no difference whether a man is married or a bachelor It is not the women of the country who determine if a man must work at the great rate of speed at which they labor—it is the pace of the country itself which demands it Our men give generously and indulgently to their women folks they like to see that they have everything in the world as the saying is It pleases their vanity to see their houses well appointed and their women well dressed they like the luxury of it for themselves What is to be expected of young girls whose fathers have had no influence in their bringing up but have merely paid the bills—young girls who have never been taught the use of money nor any details of any business whatsoever and whose whole duty in life is to dress with the extreme perfection of which our women are past masters and to keep in good physical condition and talk amusingly? These are the prices of success success being measured in this country as elsewhere in terms of marriage and attention—Woman's Home Companion

WHAT WE OWE TO WOMEN

Ever They Have Been the Makers of the Home and Providers of Comfort

Social progress with primitive women was stimulated and encouraged by their relation to home life in dress and to manners We have already alluded to the women as the builders of the home or shelter It is the female bird that makes the nest the female animal that digs the burrow for her young and the female bee that makes the honeycomb and a home for them The human female more than all the rest created her home But not only is this true but she differentiated the home and all parts of the most elaborate establishment were instituted by her or on her account

The first homes were cheerless caves The could not be made in them because of the smoke so women sought out a cave with an opening in the rear or a rock shelter with a high curved roof When she became a dweller in a tent she searched for the oldest wood learned the mysteries of the fuel problem and even invented the coral to induce the wind to draw a little of the smoke there from and to increase her comfort

To the women of the household we are indebted for the oven the chimney and the chimney corner the kitchen the dining room the family room the separate bed chamber It has been a wonderful evolution resulting in comfort taste and morality —Otis T Mason Woman's Part in Primitive Civilization

RIDE THE RIDING AIR

to use one of our easy running bicycles Why tire yourself out and lose all the enjoyment of a bicycle spin when you can make it all pleasure by using our

EASY GOING BICYCLES

Fitted with pneumatic tires more than others inflated so rigidly built that a child can ride them

P. C. COMBS
The Bicycle Man

If you want a good fresh green ground bone to your hens Enterprise Market tf

BEEF CATTLE

We are in the market for milk cows and beef cattle. If you have any for sale, call on or write

Sanders, Vann & Co.
DOTHAN, ALA

$3.50
$4.00
$4.50
and
$5.00

Keith's Konqueror
SHOE FOR MEN

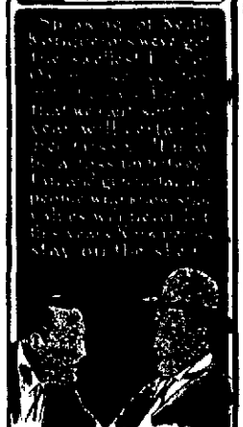

Buy to-day and be ready for to-morrow

The
"Store for Economical Buyers"

H. Blumberg & Co.
Main St

A Comfortable Shoulder Brace

One that does not continually bind—that contains no steel—is light and cool and so perfectly adjustable that the wearer need suffer no inconvenience except as an incorrect attitude is assumed

Price $1.00

The Rexall Store
N. H. McCallum,
Prescription Druggist
121 Phone 121

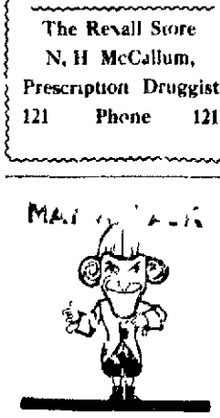

If you wish to avoid investing heavily in new Spring clothes If so just send us your garments of last Spring and summer and with our methods of

DRY CLEANING

We will make them practically like new

A trial will convince you to be convinced to-day

DOTHAN STEAM LAUNDRY
Phone No 40

NEW AUTOMOBILE SERVICE

Drives Meet Every Train
Day and Night

MELVILLE & MELVILLE
Phone No 257

Beware of Ointments for Catarrh that Contain Mercury,

W. R. KOONCE
COUNTY SURVEYOR
for
HOUSTON AND HENRY COUNTIES

WANTED Good second hand Typewriter State make and price Box 84 tf

Atlanta & St. Andrews Bay Railway

Notice

Week-End Excursion Rates

Rates of one fare for round trip are now in effect from Dothan, Ala., and other local stations at which tickets are sold. Good on regular trains Saturday to Monday, inclusive.

G. H. Purvis,
General Traffic Manager.

DO YOUR BANKING WITH A STRONG BANK

Capital Stock Paid In	$ 200,000.00
Surplus and Profits	$ 60,000.00
Combined Wealth of Stockholders	$1,000,000.00

THE ABOVE IS YOUR SECURITY FOR DEPOSITS

Our twenty one years of successful business experience is also at your command

Depositors of this bank have the first claim on us should they need a loan and with proper security are shown the preference

We sell Foreign Exchange on all parts of the world

Four per cent Interest on deposits in the Savings Department.

Safety Deposit Boxes for rent

Call on us with a view to business

Respectfully

DOTHAN NATIONAL BANK

J. R. Faircloth President

Jno. Fair V. P.	W. R. Flowers, V. P.
W. C. Penn	W. R. McKenzie,
Homer L. Harris	J. L. Crawford

SANITARY MARKET

The best the market affords

In a perfect, sanitary way, from the time of killing till the customer gets it, we don't allow flies or dust to ever get on our meats. Having two large cooling rooms, we keep our meat for several days before cutting, making it tender and juicy. If you want quality and cleanliness, call us up and let us quote you prices.

We will save you a lot of disappointment and possibly a doctor's bill.

Enterprise Market

If it is an Eastman, it has to be a Kodak

"KODAK"

Is our Registered and common-law Trade-Mark and cannot be rightfully applied except to goods of our manufacture.

When a dealer tries to sell you a camera or films or other goods not of our manufacture under the Kodak name, you can be sure that he has an inferior article that he is trying to market on the Kodak reputation, and he also makes himself liable to suit by us for damages and injunction.

Strickland Bros are the only authorized dealers in Kodak goods in Dothan, Ala.

EASTMAN KODAK CO.
Rochester, N. Y.

NEWSPAPER ARCHIVE® NEWSPAPER ARCHIVE®

SHOE SECTION

.. Of Dothan's Best Store ..

All works of taste must bear a price in proportion to the skill taste time expense and risk attending their invention and manufacture those things indeed dear are when justly estimated the cheapest; they are attended with much less profit to the Artist than those which everybody calls cheap Beautiful forms and compositions are not made by chance nor can they ever in any material be made at small expense A composition for cheapness and not for excellence of workmanship is the most frequent and certain cause of the rapid decay and entire destruction of arts and manufacture Ruskin

We Are Women And Children Specialists. This can be seen more forcibly in our Shoe Section than in any other like department in the state. We carry in stock all the best styles from the best manufacturers for the first born, for tots thru teens, for young women, matrons and old ladies No department in our fast growing store has shown more rapid gains than our shoe department It's because each shoe here represents the highest possible achievement for the price asked—It's because every shoe here must make good or we will, It's because a child can buy shoes here as safely as you can—because every shoe is marked in plain figures and sold to everybody alike. It's because we have a shoe for every foot and know how to fit every individual Expert service at your disposal here always.

Infants' Shoes

Infants soft soles ankle straps white, pink- light blue black kid, black patent, sizes 0 to 3 priced 50c
Patent vamp ankle button sizes 2 to 5 priced 50c
Other new styles priced sizes 1 to 8 at . . . . 75 to $ 1 25

Children's Shoes

Patent vamp ankle button Russia calf sandal white canvas strap and strap sizes 5 1-2 to 8 priced . . . . . $ 1.00
Other styles and qualities 5 1-2 8 priced . . . 1 25 to $1 75
Same styles in sizes 8 1 2 to 11 priced $1.00 $ 1 25 $ 1.50 $ 1 75 $ 2.00

Misses' Shoes

Canvas velvet straps Buck straps and pumps kid straps and Oxfords velvet patent leather straps tan straps sizes 11 1-2 to 2 priced $1.00 $1.25 $1.50 $2 00 $2.50 $3.00

Growing Girls--Big Misses--

White Canvas, White Buck, Tan Calf, Tan Kid, Tan Oozq, Black Kid, Patent Leather, Gun Metal, Pumps, Straps, Colonials, Oxfords, Sizes AA to EE—1 to 8. Priced $1 50 to $5 00

Ladies' Shoes

Kid Oxfords velvet gun metal patent leather Kid velvet Canvas buck tan russia calf strops patent leather white buck and tan Russia Calf pumps, Gun Metal, Patent Leather Tan Calf Colonials sizes 2 1-1 to 6 Priced $1 50 $1 75, $2 00, $2 50 $3 00 and 93 50

We carry shoes as low as good shoes can be made and as fine as money can buy' We carry a tremendous stock—all sizes' all widths We have in open stock nearly a thousand pair white shoes,

Saxon-Heard-Williams Co
"CORRECT DRESS FOR WOMEN"

GRATEFUL WOMAN'S REMARKABLE STORY

One of the Most Startling Cures Yet Credited to New Medicine is Reported by Well known Lady

One of the most strange and wonderful results that have been and are being constantly reported by those who have tried the new fruit Juice medicine one of the most startling is the story of Mrs C H Davis a well known and popular matron who used the treatment for what doctors told her was cancer of the stomach Mrs Davis is naturally grateful and feel herself cured and strong again after a long siege of illness and willingly told in detail the following story of her recovery

For three years I was a great sufferer from stomach trouble and doctored with the best physicians within reach I got no relief however and some of them thought I had cancer of the stomach but when taking Root Juice has cured me Before using the new medicine food would not digest and I suffered greatly from such symptoms as belching bloating and pains after eating Now I eat anything my appetite craves and feel no evil effects from it

Many reports of similar nature are now coming from people in all parts of the city and these show that not only stomach trouble but backache weakness dizzy spells nervousness weak kidneys and bad blood constipation rheumatic pains and swellings are all being successfully treated with this remarkable liquid

Mr W J Brown's Drug Store where the medicine is now being explained it is said that the Root Juice is apparently more successful than any medicine ever introduced in this city and that out of the hundreds of sufferers who have already taken advantage of the free trial bottle offer very few have found the medicine not to their liking

On the patrons who were first to try it it is being relied for our months it is the highest praise

NEW YORK ROBBERS MAKE RICH HAUL

New York May 9—Aaron Monroe a wealthy North Carolina planter 4 years old, who came to town several days ago was held up and robbed of money and jewelry amounting to $25 000 early this morning by a pair of masked thugs who entered a room on the ground floor of a house in West Forty fifth street near Eighth avenue where the southerner had been introduced by newly acquired male acquaintances to several women and an alleged opium layout

The victim was quick to risk from the scene and get the police but he found his way to the West Forty seventh street police station and told the story of the hold up The lieutenant on the desk put detectives on the case and they soon rounded up three men and two women The hold up pair managed to keep out of reach

PULLS BABY FROM TRACKS AS HE DRIVES FROM PILOT

Athens Ga May 9—Sonip Lockett a negro fireman on the Georgia Midland railroad train No 5 risked the life of a 2 1 2 year old white child the daughter of John Potter, two miles from Athens, in a heroic manner of which is seldom recorded

On a curve in a cut East of Adair running thirty miles an hour saw the tot in the middle of the track ahead and put on the brakes and emergency, but as he hope cried Lord have mercy the negro fireman shot out the window along the running board and from the pilot grabbed the baby as he dived and rolled off the track

The train drivers stopped the train where the babe stood

A Carnegie medal will be sought for as a reward to the negro

CHAUTAUQUA TICKETS ON SALE TOMORROW

Miss Jessie Rae Taylor will meet Mr Biggers in the sale of tickets $5 for double adults and $3 for single adult ticket For double and $2 for single ticket

Notice To Customers

We have put on another boy, making three Bike Deliveries, and find that the delivery is so heavy from ten o'clock to twelve o'clock, it is impossible to get orders out as promptly as we would wish, and would kindly ask our customers to help us by ordering their meats as early as possible so as to not keep you waiting We are buying nothing but the best fat cattle, and handling all meats in a Sanitary way, and it is our aim to have such prompt delivery, that we will not keep any on waiting By our customers co-operating, we can

Thanking you in advance, we are
Yours very truly

Enterprise Market

Studebaker
FLANDERS Automobiles EMF
Two Models

Do You Want Your Money's Worth?

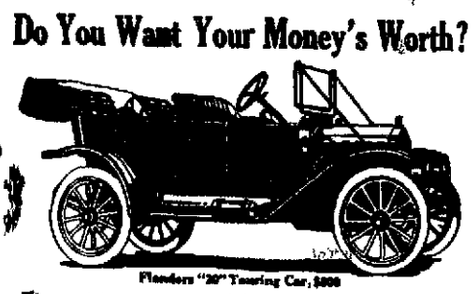

Flanders "20" Touring Car, $800

The next time an automobile salesman tries to sell you a car at a discount, tell him that the old "something for nothing" story can't fool you.

The best automobiles in the world are sold for their list price, not a penny less They are worth it. But the lame ducks, the second rates, the nondescript and assembled automobiles are in the public market looking for the highest bidder. Look out they don't get you. If gold brick cars are not worth their list price, how much are they worth? Nobody knows. Cut price deals are frauds.

But if you want a car of one price to all and worth every cent of it, get either a Studebaker E-M-F "30," $1100, or Flanders "20," $800. You can trust them. You get all that you pay for, and that is more than you get with any other car at near their price. Studebaker guarantees them—that's the big reason No matter what price temptation falls in your way, Studebaker E M F "30" and Flanders "20" cars are far bigger bargains, because in years of good service and satisfaction they pay big returns.

We can prove it—Send for our new catalogue

The Studebaker Corporation
Detroit, Michigan
(Local dealer's name, address and telephone number)

Dothan Carriage Co

NEWSPAPER ARCHIVE®
NEWSPAPER ARCHIVE®